

Chen

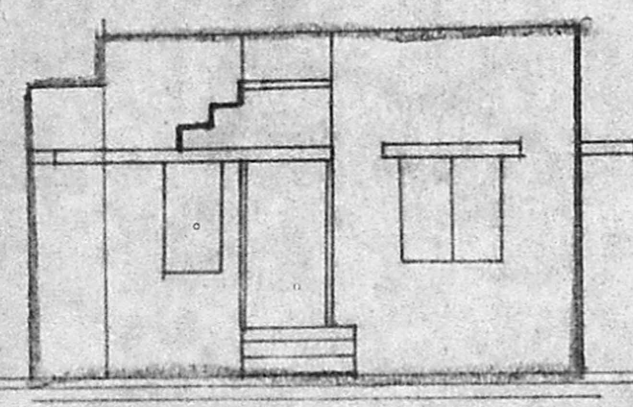

Weathering course
R.C.C. roof slab 4.5 Th
Brick work in c.m. 1:6
Plastering in c.m. 1:5, 12 mm Th

Parapet wall.



ELEVATION

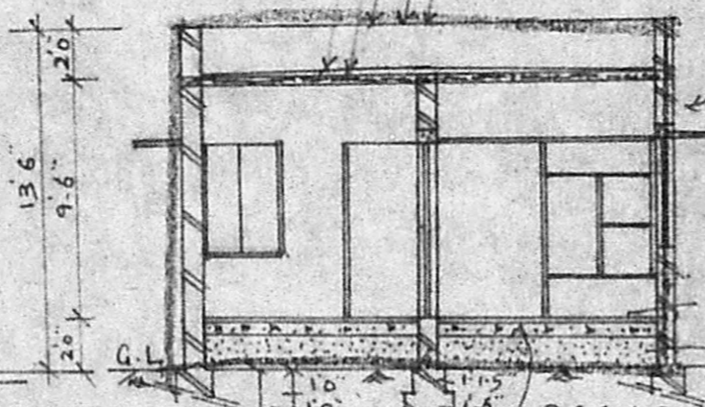

R.C. Lintel / cum Sunshade
cement flooring
P.C.C. 1:5:10
sand filling

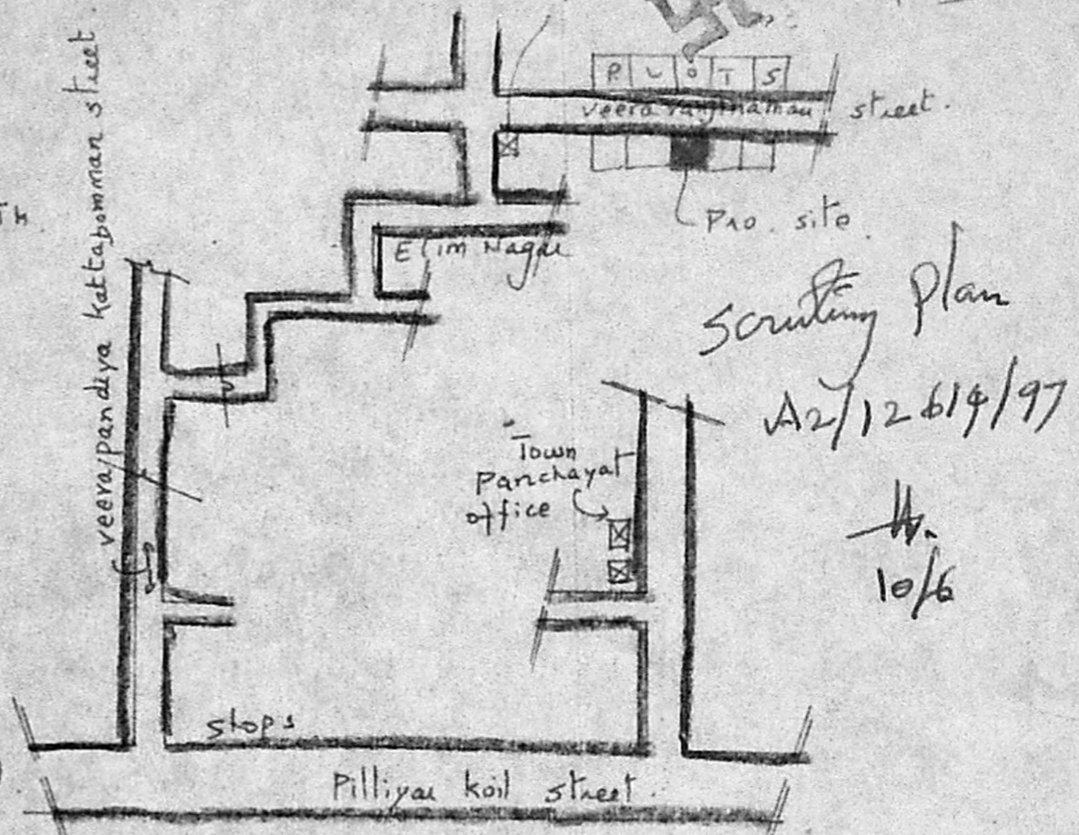

scrutiny plan
A2/12614/97

10/6

key plan
Not to scale

A/25053/392/97
Planning Permit No.

APPROVED

SUBJECT TO THE CONDITIONS IN THIS OFFICE LETTER.

No. A2/12614/97 Date 8.97

FOR MEMBER SECRETARY
MADRAS METROPOLITAN
DEVELOPMENT AUTHORITY
MADRAS - 600 008

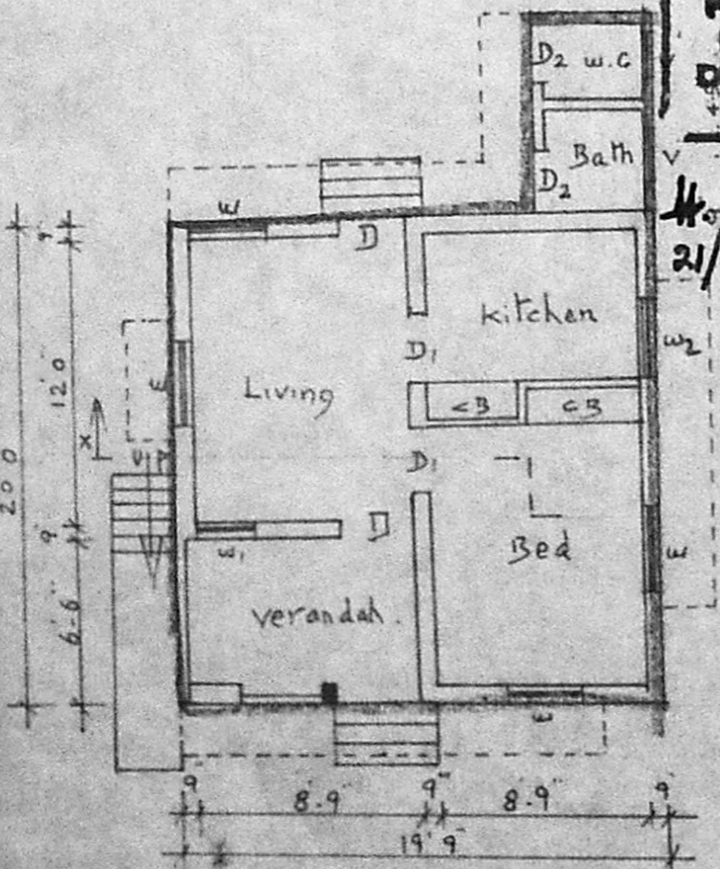

PLAN.

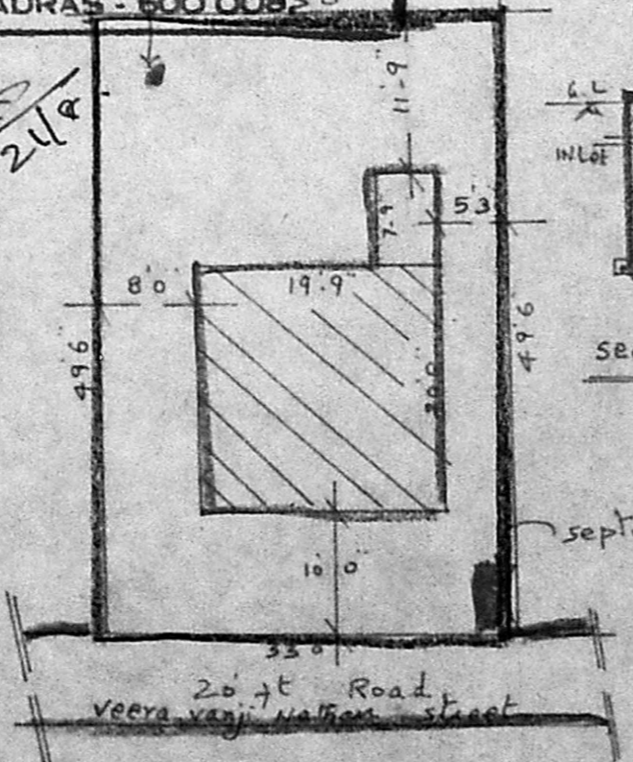

SITE PLAN

JOINERY DETAILS

D	countrywood door	3'3" x 7'0"
D1	"	3'0" x 7'0"
D2	"	2'6" x 6'0"
W	glazed window	3'0" x 4'0"
W1	"	2'6" x 4'0"
W2	"	3'0" x 3'0"
V	ventilator	3'0" x 2'0"

Plan showing the proposed construction of residence house at No. 1, 5 No. 10A Block No. 88, Veera vanjathau street, Perungudi village, Saidapet Taluk, Chengai M.G.R. District.

Plot Area : 3 cents. (OR) 1633.50 sq.ft.
Plinth Area : 432 sq.ft.

SCALE : 1" : 8'0" (OR) 1" : 100, 1" : 16'0" (OR) 1" : 200

- INDEX:
- PRO. ROAD ●
 - Boundary ●

C. Raju
Owner.

J.S. ARIVAZHAGAN, D.C.E.,
Licensed Surveyor,
PERUNGUDI TOWN PANCHAYAT,
Consulting Engineer & Contractor
Res: No. 5, Thirumalai Nagar,
PERUNGUDI, MADRAS-96.
Licensed Surveyor